

PLAN SHOWING THE EXISTING BUILDING & PROPOSED SECOND FLOOR AT PLOT NO. 107A, BLOCK NO. 1, T.S. NO. 166/9 PT, S.NO. 126/2, KUMARAN NAGAR, PERAVALLUR VILLAGE, DN.NO.30.

A/20597/483/96  
 Planning Permit No. **APPROVED**  
 SUBJECT TO THE CONDITIONS IN THIS OFFICE LETTER.  
 25/10/96  
 FOR MEMBER SECRETARY  
 MADRAS METROPOLITAN  
 DEVELOPMENT AUTHORITY  
 MADRAS 600 008.

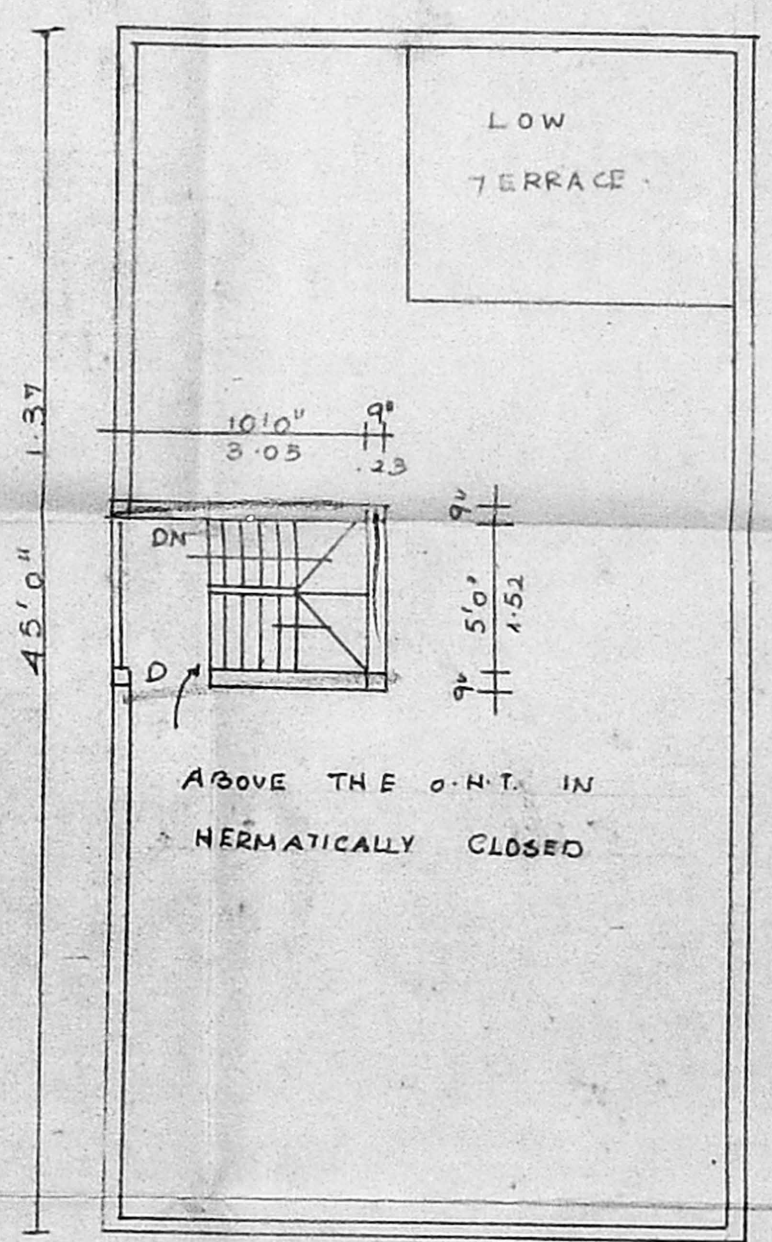
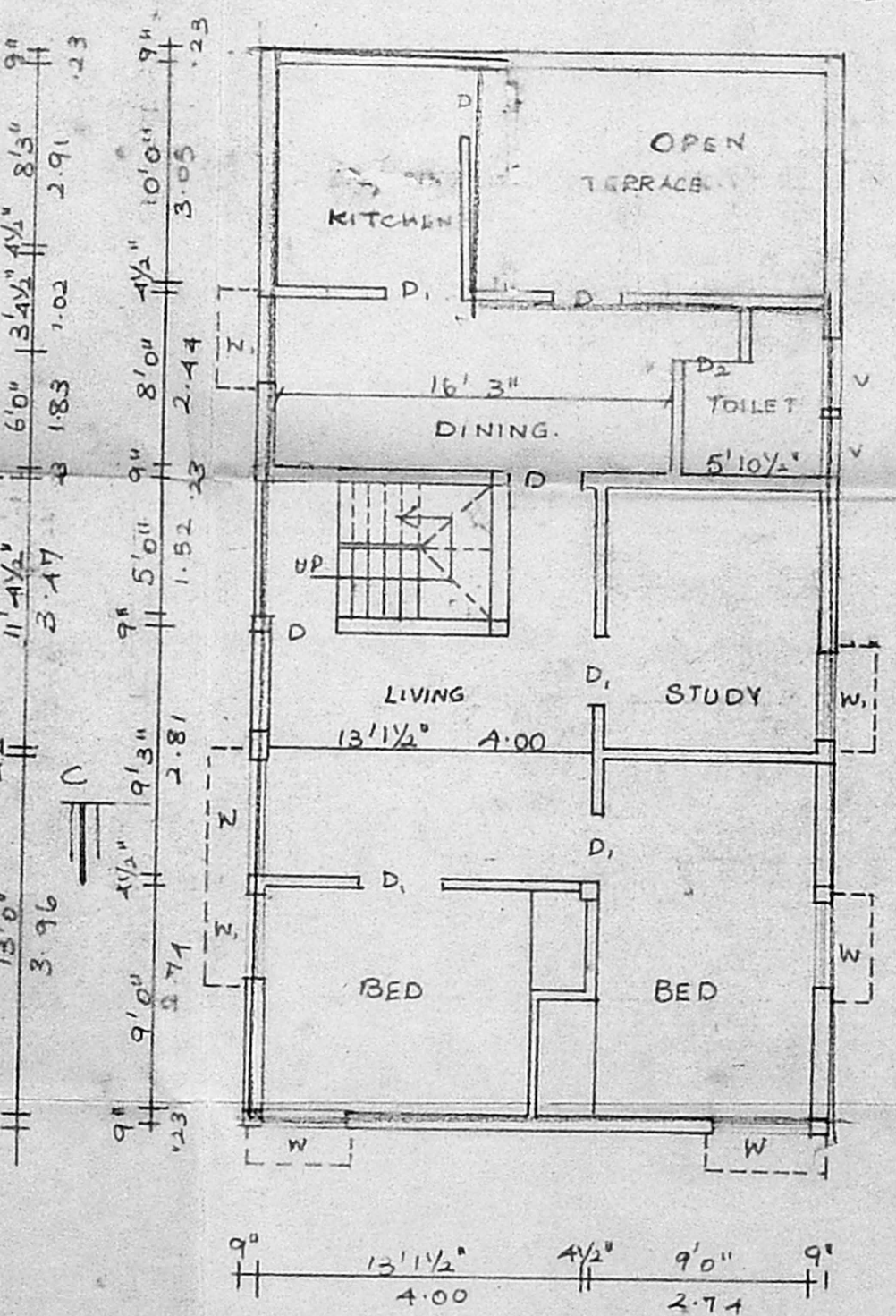
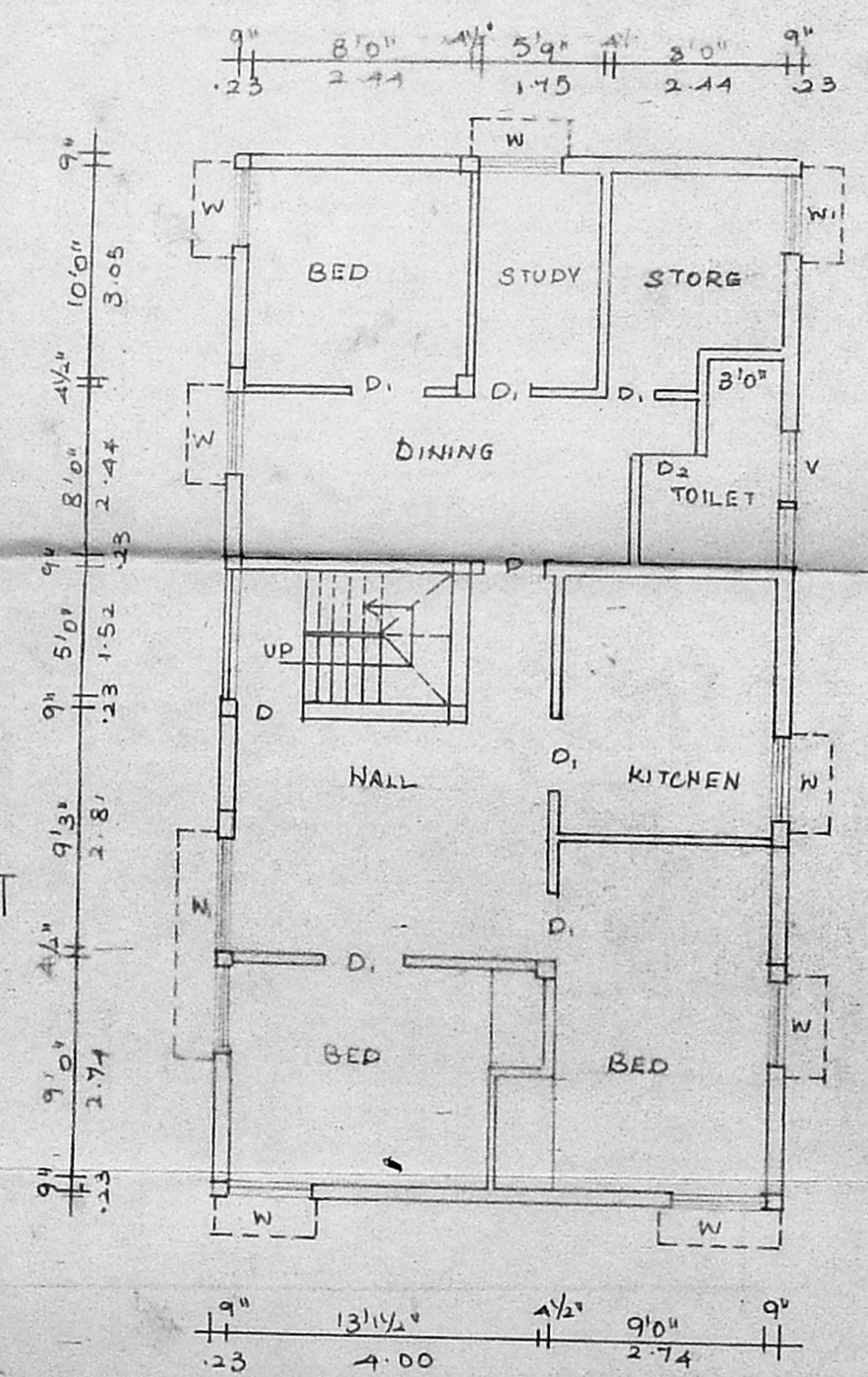
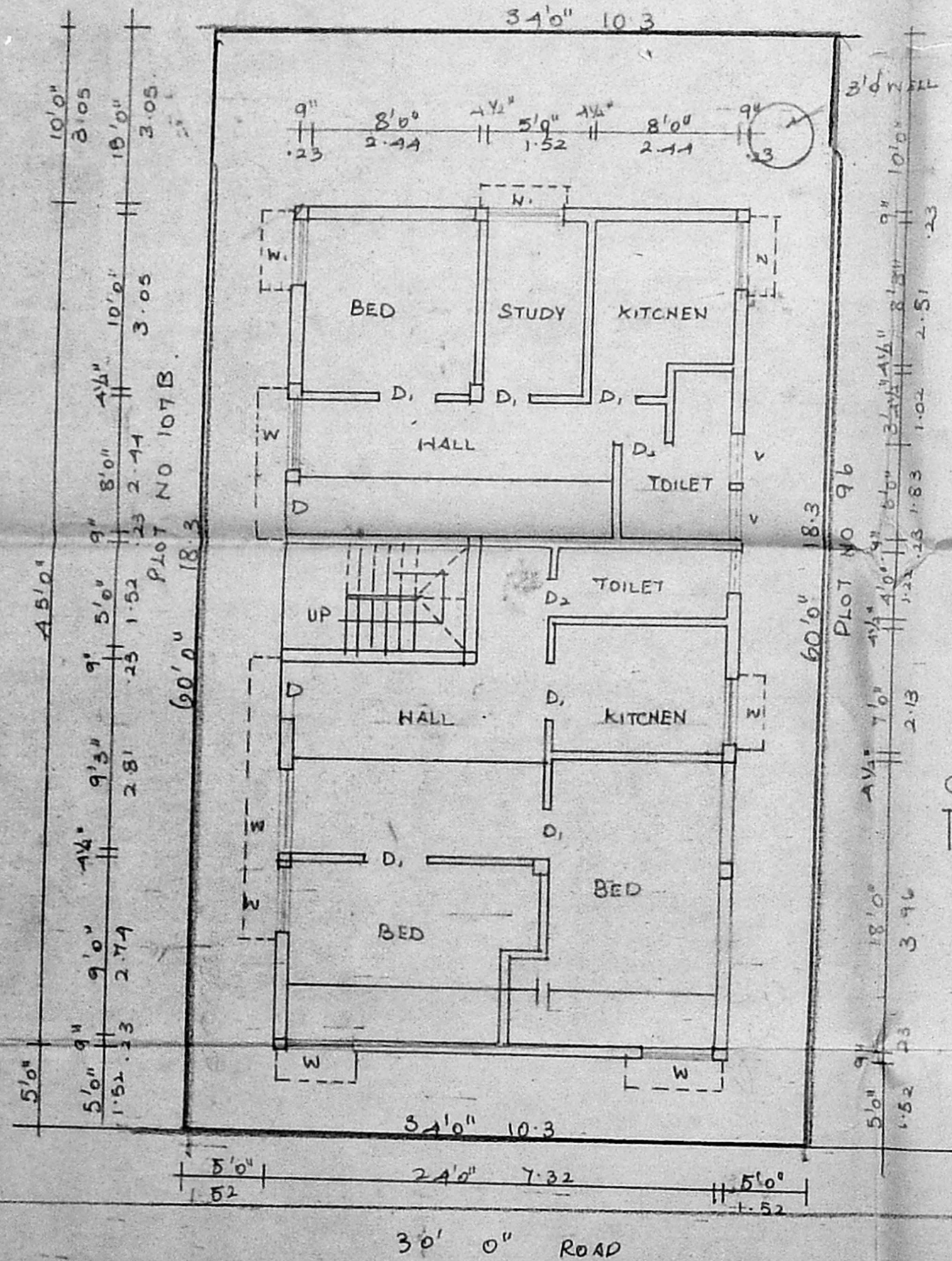
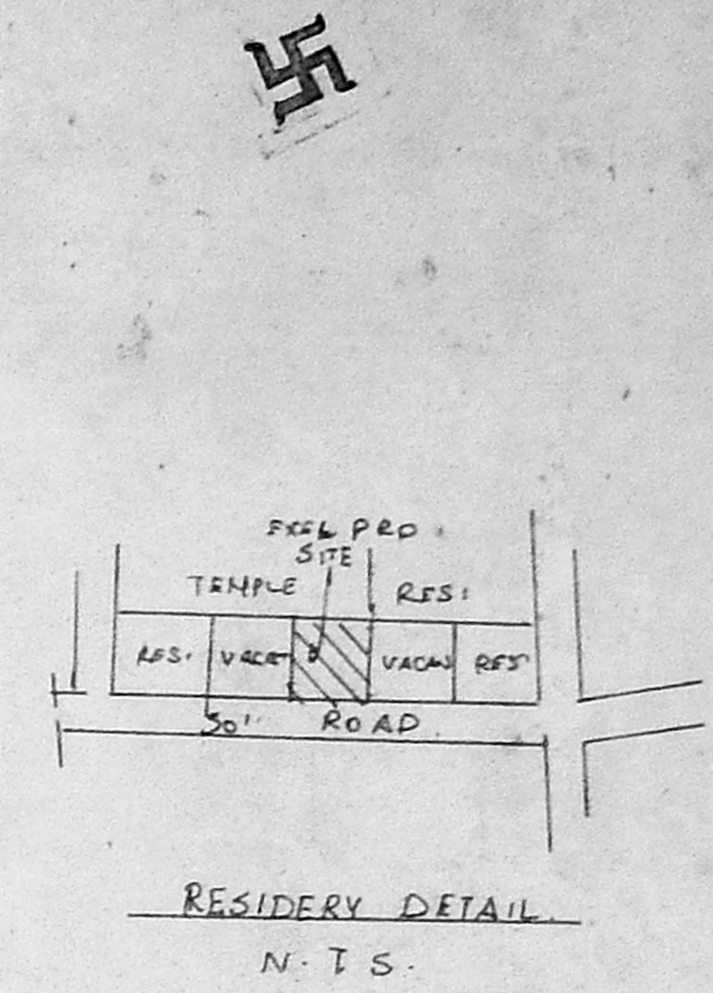
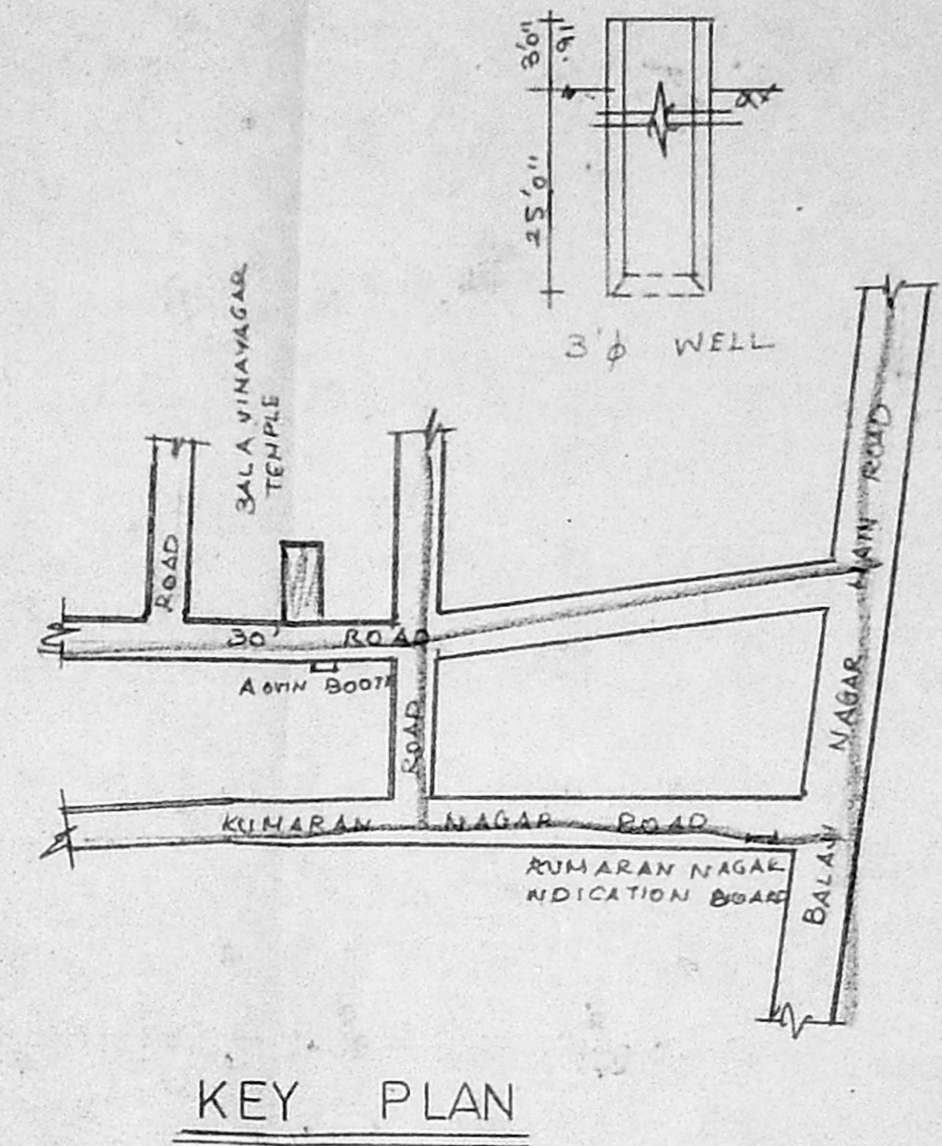
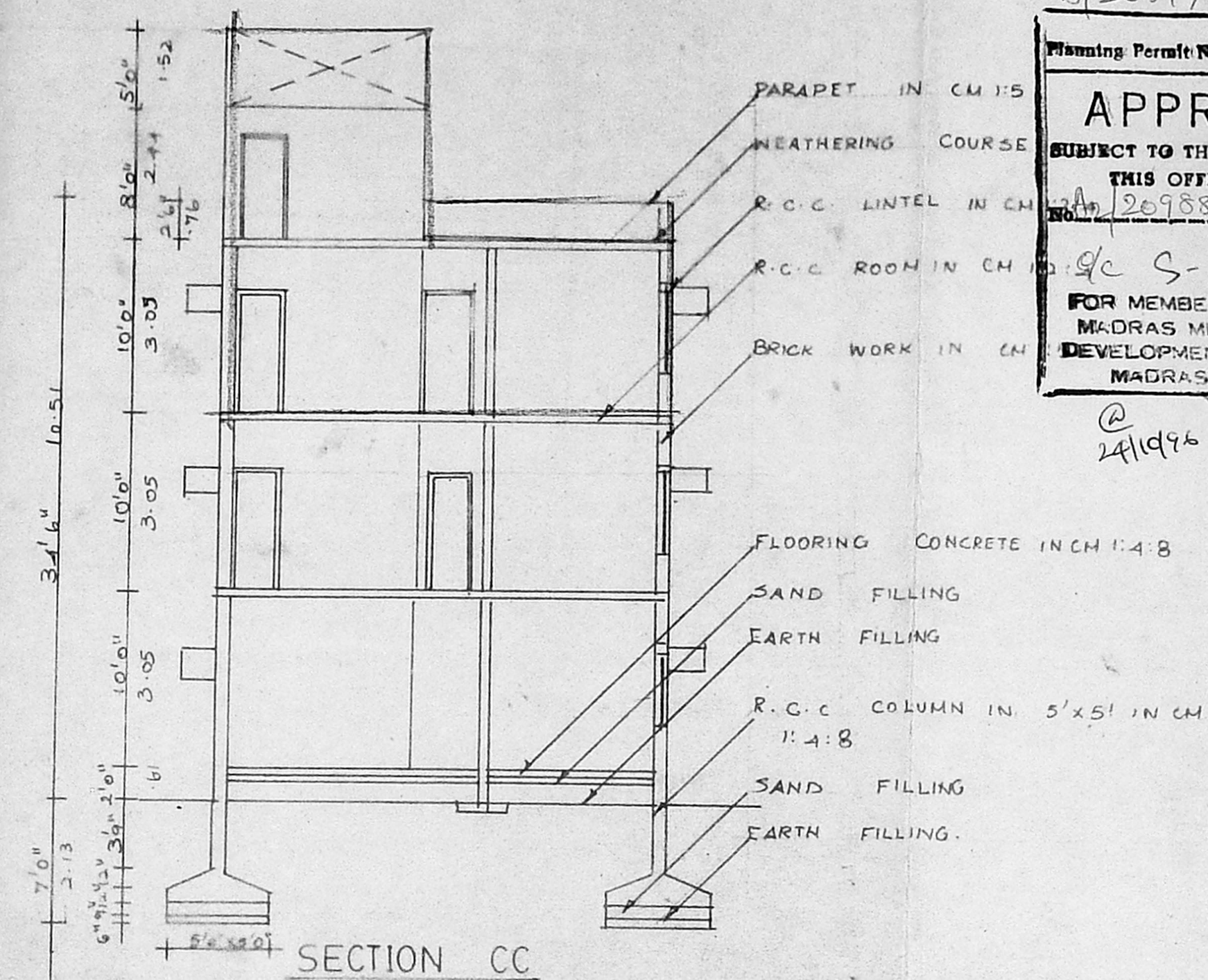
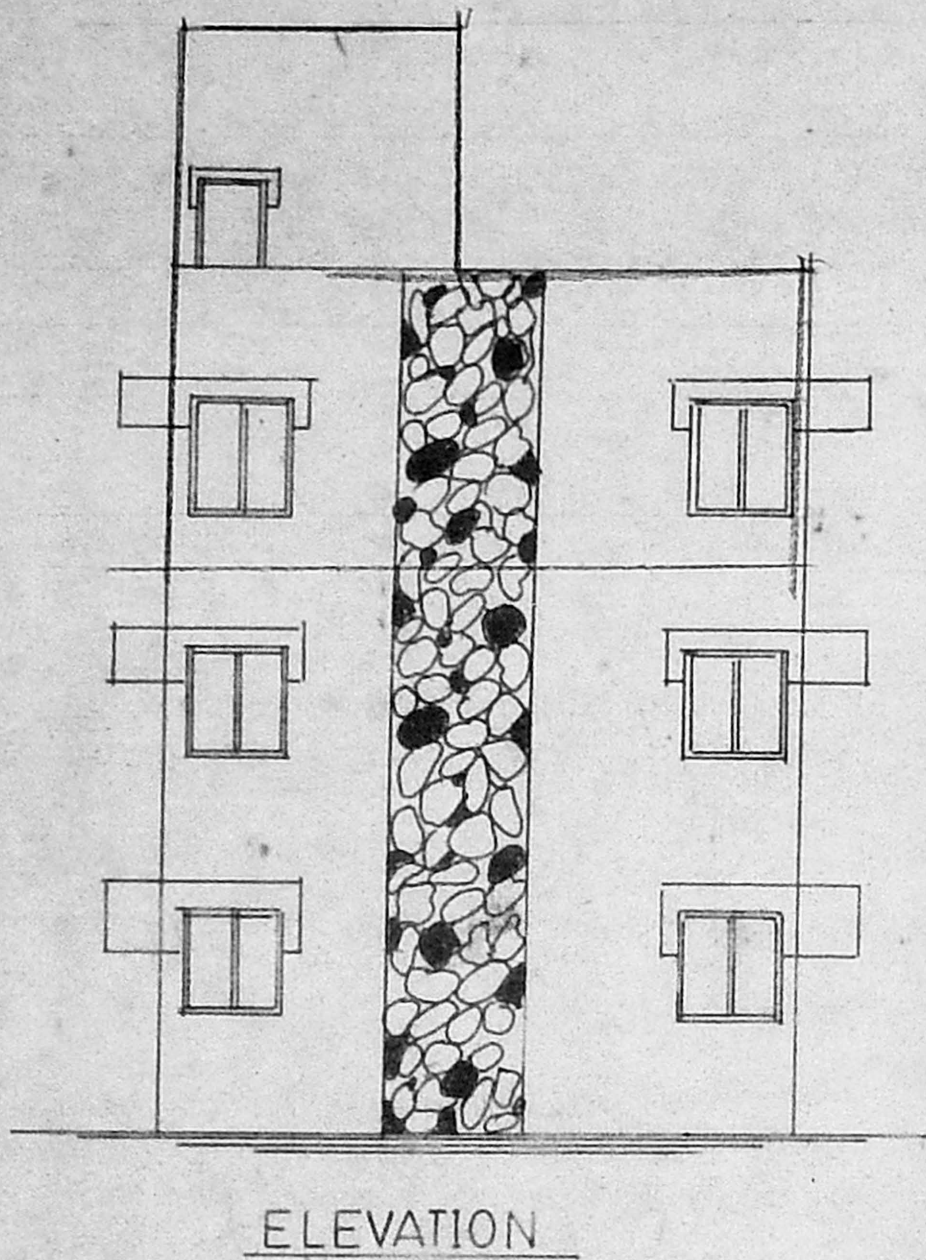

JOINERY DETAILS

D. DOOR	3'3" x 7'0"	1.00 x 2.13
D. DOOR	3'0" x 7'0"	.91 x 2.13
D. DOOR	2'6" x 7'0"	.76 x 2.13
W. WINDOW	5'0" x 4'6"	1.52 x 1.37
W. WINDOW	4'0" x 4'6"	1.22 x 1.37
V. VENTILATOR	3'0" x 2'0"	.91 x .61

AREA DETAILS

PLOT EXTENT	2040.00	189.52
G.F. AREA (EXE)	1080.00	100.33
F.F. AREA (EXE)	1080.00	100.33
S.F. AREA (PRO)	894.56	83.10
TOTAL AREA	3054.56	283.76

COLOUR INDEX

PROPOSED	
ROAD	
BOUNDARY	

SATHISH PLANNERS  
 23/3 SOUTH USMAN ROAD  
 T. NAGAR MADRAS-17  
 PH: 4331296

S. Shyamala

OWNER

G. S. KUMAR  
 CONSULTING ENGINEER  
 Licensed by Govt. of Madras  
 Corporation of Madras  
 23/3, SOUTH USMAN ROAD,  
 T. NAGAR, MADRAS-600 017